

Bb Soloist

In The Bleak Midwinter

Gustav Holst arr. Andy Norman
www.pdfbrass.com

♩ = 100

A

8

f

14

19

25

B

8

C

f

36

41

D

47

E

5

rall.

f

Soprano Cornet

In The Bleak Midwinter

Gustav Holst arr. Andy Norman
www.pdfbrass.com

♩ = 100

8

8

A **16** **B**

30

30

C

mf

35

41

D **8** **E**

f

52

rall.

In The Bleak Midwinter

Solo Cornet

Gustav Holst arr. Andy Norman
www.pdfbrass.com

♩ = 100

f

6 A 16

25 B

f

31 C

mf

36

41 D 8 E

f

52 *rall.*

In The Bleak Midwinter

2nd Cornet

Gustav Holst arr. Andy Norman
www.pdfbrass.com

♩ = 100

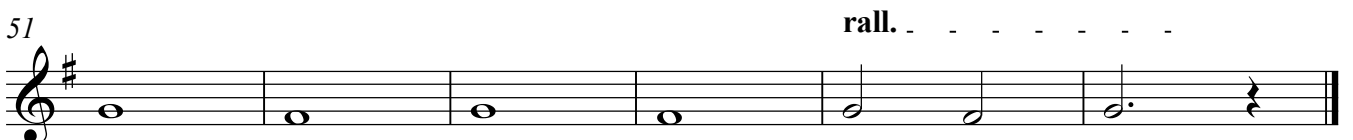
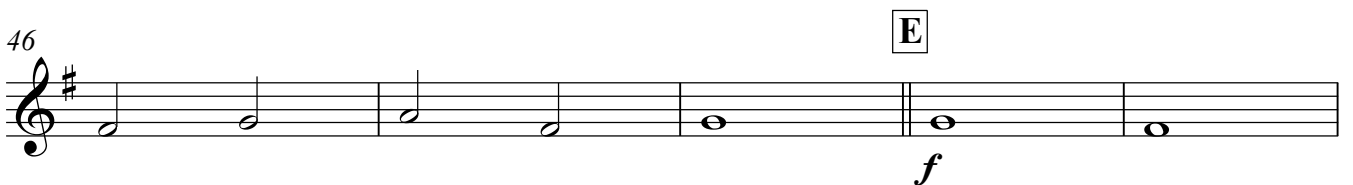
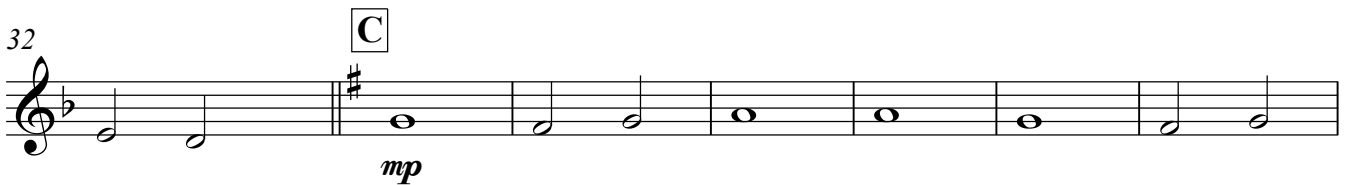
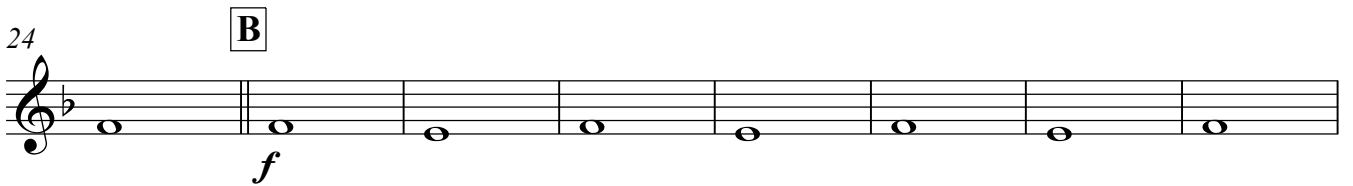
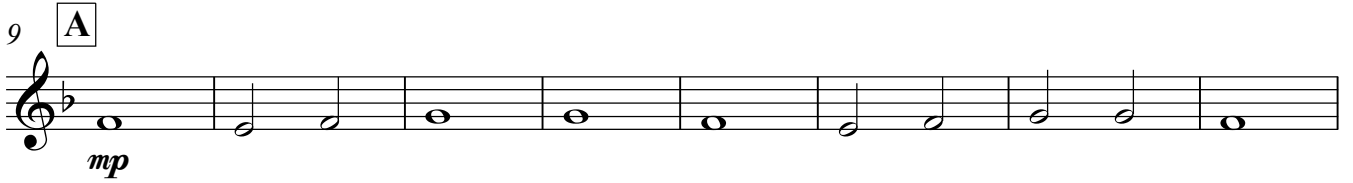
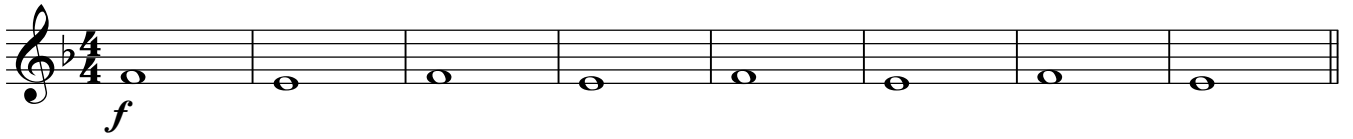

3rd Cornet

In The Bleak Midwinter

Gustav Holst arr. Andy Norman
www.pdfbrass.com

♩ = 100

9 **A**

17

25 **B**

33 **C**

41 **D**

49 **E** rall.

Flugel

In The Bleak Midwinter

Gustav Holst arr. Andy Norman
www.pdfbrass.com

♩ = 100

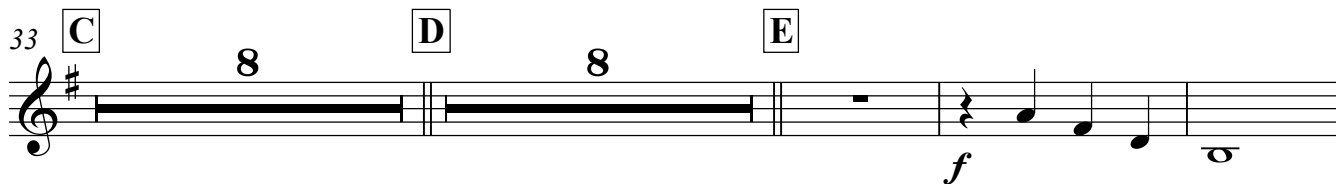
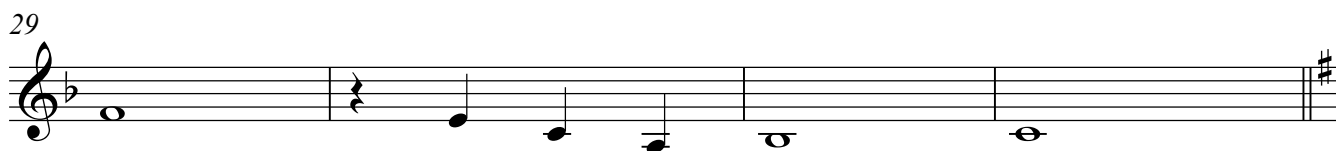
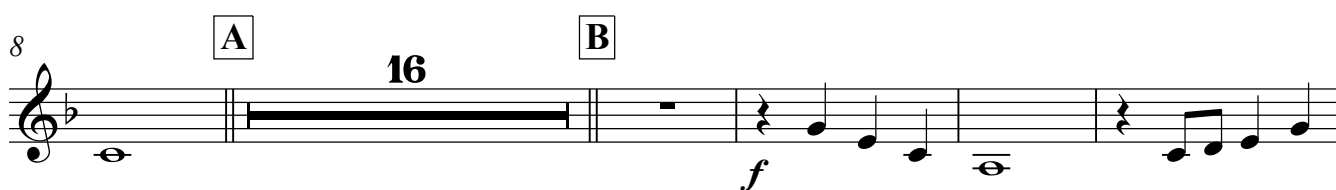

In The Bleak Midwinter

1st Horn

Gustav Holst arr. Andy Norman
www.pdfbrass.com

♩ = 100

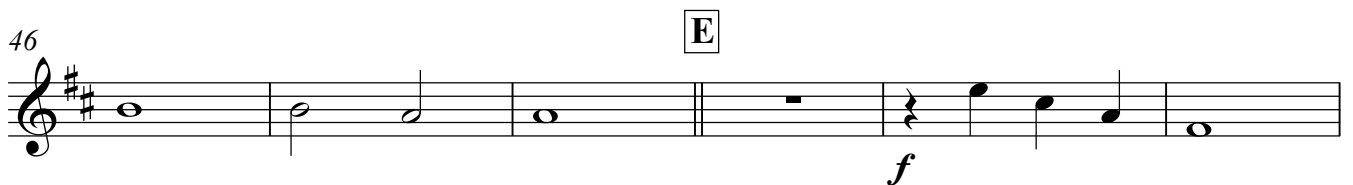
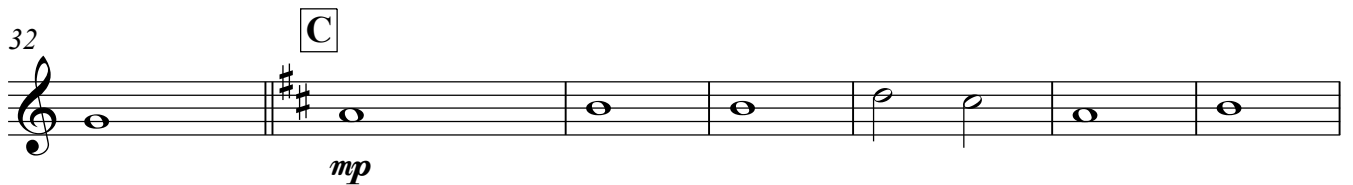
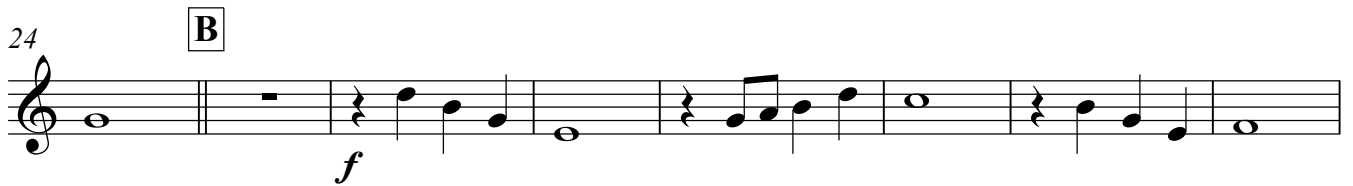

In The Bleak Midwinter

2nd Horn

Gustav Holst arr. Andy Norman
www.pdfbrass.com

$\text{♩} = 100$

f

8 **A**
mps

17

25 **B**
f

32 **C**
mp

39 **D**

46 **E**
f

52 *rall.*

In The Bleak Midwinter

1st Trombone/Baritone

Gustav Holst arr. Andy Norman
www.pdfbrass.com

♩ = 100

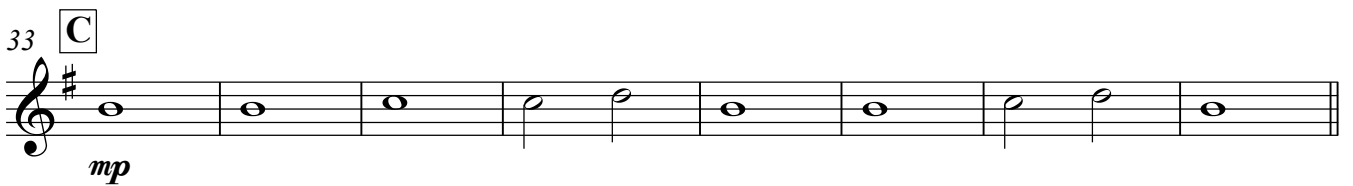
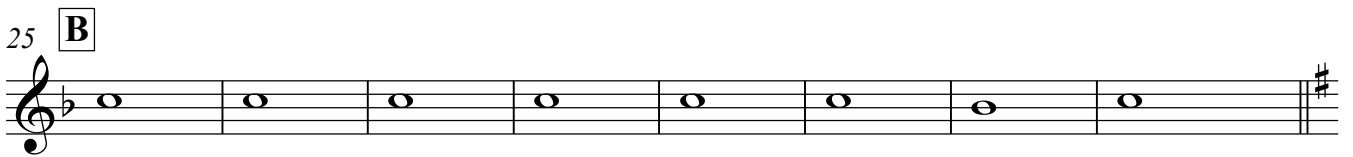
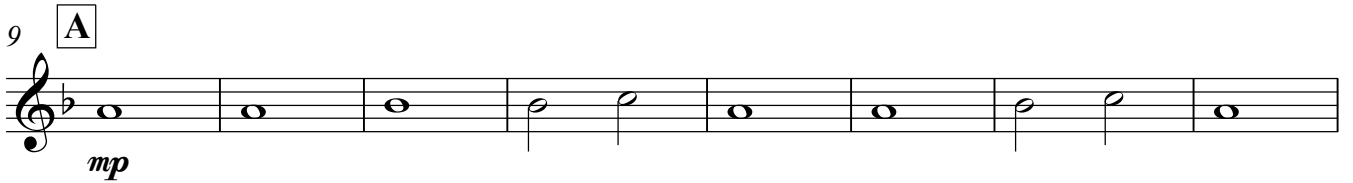
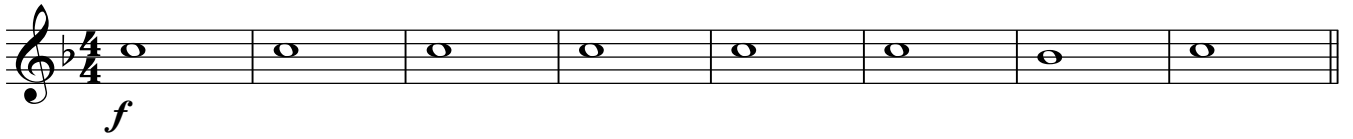

2nd Trombone/Baritone In The Bleak Midwinter

Gustav Holst arr. Andy Norman
www.pdfbrass.com

♩ = 100

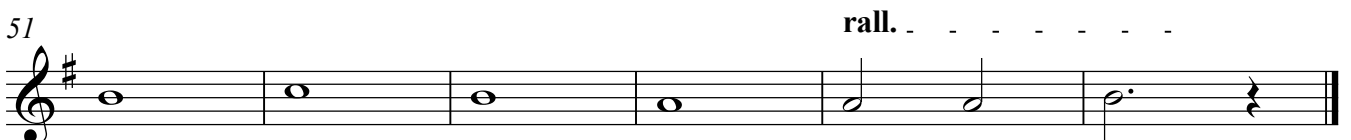
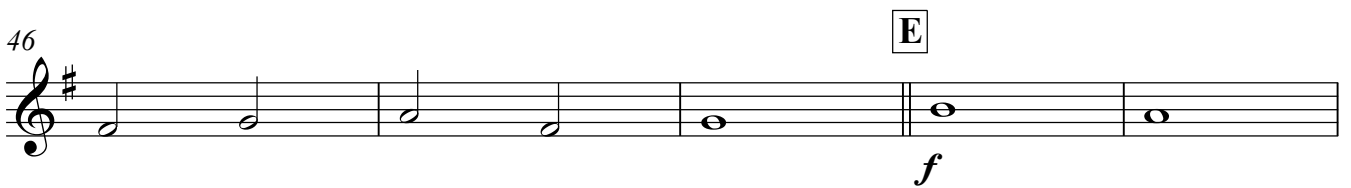
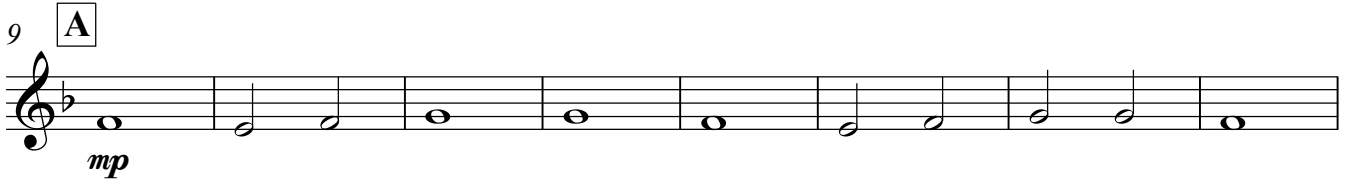
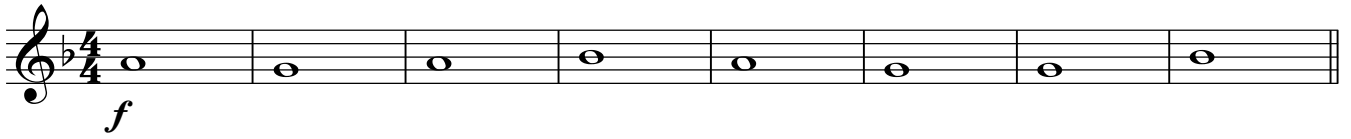

Bass Trombone

In The Bleak Midwinter

Gustav Holst arr. Andy Norman
www.pdfbrass.com

♩ = 100

1

6

9 **A** 16 **B**

29

33 **C** 8 **D** 8 **E**

52 **rall.**

Euphonium

In The Bleak Midwinter

Gustav Holst arr. Andy Norman
www.pdfbrass.com

♩ = 100

f

6 A

16

25 B

f

31 C

mf

36

41 D E

8

f

52 F

rall.

In The Bleak Midwinter

E♭ Bass

Gustav Holst arr. Andy Norman
www.pdfbrass.com

♩ = 100

In The Bleak Midwinter

B♭ Bass

Gustav Holst arr. Andy Norman
www.pdfbrass.com

♩ = 100

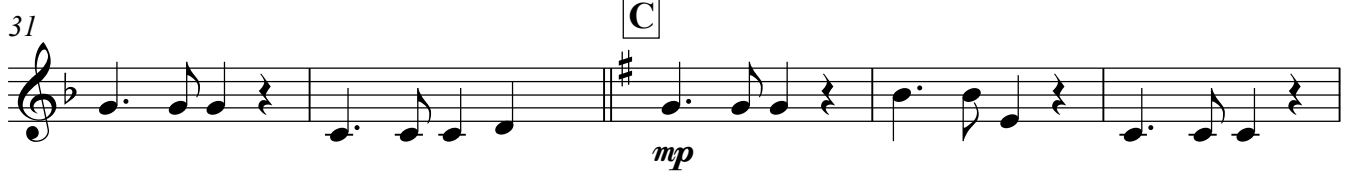
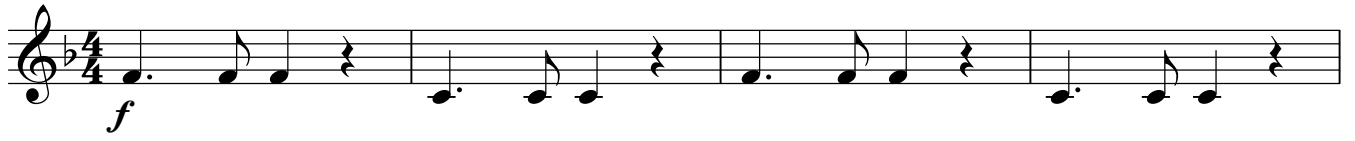

In The Bleak Midwinter

Drum Kit

Gustav Holst arr. Andy Norman
www.pdfbrass.com

♩ = 100

In The Bleak Midwinter

Gustav Holst arr. Andy Norman
www.pdfbrass.com

$\text{♩} = 100$

f

6 **A** 16

25 **B**

31 **C** *f*

36

41 **D**

47 **E**

52 *rall.*

In The Bleak Midwinter

Gustav Holst arr. Andy Norman
www.pdfbrass.com

♩ = 100

The musical score is arranged for a large ensemble. It begins with a tempo marking of ♩ = 100. The instruments and their parts are as follows:

6

A

Bb Soloist. *f*

Sop. Cor.

Solo Cor.

2nd Cor. *mp*

3rd Cor. *mp*

Flug.

1st Hn. *mp*

2nd Hn. *mps*

1st Tbn/Bar. *mp*

2nd Tbn/Bar. *mp*

B. Tbn.

Euph.

Eb Bass *mp*

Bb Bass *mp*

Dr. *mp*

Glock. **A**

11

Bb Soloist.
Sop. Cor.
Solo Cor.
2nd Cor.
3rd Cor.
Flug.
1st Hn.
2nd Hn.
1st Tbn/Bar.
2nd Tbn/Bar.
B. Tbn.
Euph.
Eb Bass
Bb Bass
Dr.
Glock.

16

Bb Soloist. Sop. Cor. Solo Cor. 2nd Cor. 3rd Cor. Flug. 1st Hn. 2nd Hn. 1st Tbn/Bar. 2nd Tbn/Bar. B. Tbn. Euph. Eb Bass Bb Bass Dr. Glock.

B

21

- Dr.:** Drum set, plays a complex rhythmic pattern.

Dynamic markings include *f* (forte) for the Solo Cor., 2nd Cor., 3rd Cor., B. Tbn., Euph., Eb Bass, Bb Bass, and Dr. parts in the fifth measure.

B

26

Bb Soloist.

Sop. Cor. *f*

Solo Cor.

2nd Cor.

3rd Cor.

Flug. *f*

1st Hn. *f*

2nd Hn. *f*

1st Tbn/Bar.

2nd Tbn/Bar.

B. Tbn.

Euph.

E♭ Bass

B♭ Bass

Dr.

Glock.

31 C

Bb Soloist. *f*

Sop. Cor. *mf*

Solo Cor. *mf*

2nd Cor. *mp*

3rd Cor. *mp*

Flug.

1st Hn. *mp*

2nd Hn. *mp*

1st Tbn/Bar. *mp*

2nd Tbn/Bar. *mp*

B. Tbn.

Euph. *mf*

Eb Bass *mp*

Bb Bass *mp*

Dr. *mp*

Glock. *f*

C

36

Bb Soloist.
Sop. Cor.
Solo Cor.
2nd Cor.
3rd Cor.
Flug.
1st Hn.
2nd Hn.
1st Tbn/Bar.
2nd Tbn/Bar.
B. Tbn.
Euph.
Eb Bass
Bb Bass
Dr.
Glock.

41 **D**

Bb Soloist.

Sop. Cor.

Solo Cor.

2nd Cor.

3rd Cor.

Flug.

1st Hn.

2nd Hn.

1st Tbn/Bar.

2nd Tbn/Bar.

B. Tbn.

Euph.

E♭ Bass

B♭ Bass

Dr.

D

Glock.

51

Bb Soloist.

Sop. Cor.

Solo Cor.

2nd Cor.

3rd Cor.

Flug.

1st Hn.

2nd Hn.

1st Tbn/Bar.

2nd Tbn/Bar.

B. Tbn.

Euph.

E♭ Bass

B♭ Bass

Dr.

Glock.

54 **rall.**

Bb Soloist. *f*

Sop. Cor.

Solo Cor.

2nd Cor.

3rd Cor.

Flug.

1st Hn.

2nd Hn.

1st Tbn/Bar.

2nd Tbn/Bar.

B. Tbn.

Euph.

Eb Bass

Bb Bass

Dr.

Glock. **rall.**

In The Bleak Midwinter

1st Horn in F

Gustav Holst arr. Andy Norman
www.pdfbrass.com

♩ = 100

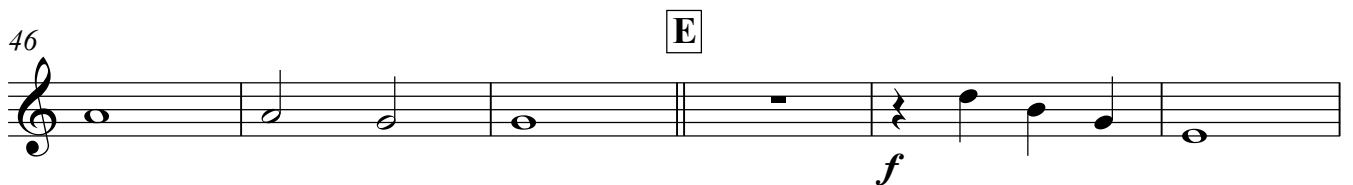
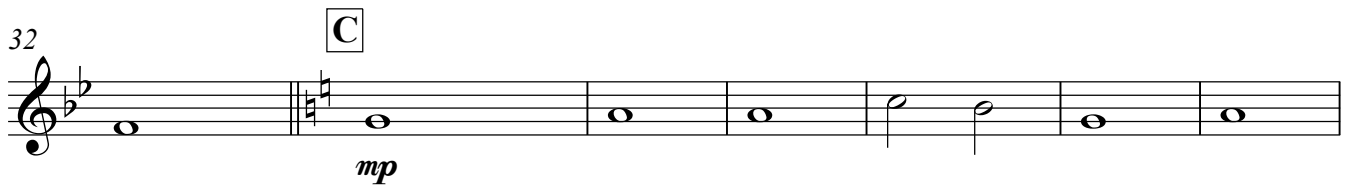

In The Bleak Midwinter

2nd Horn in F

Gustav Holst arr. Andy Norman
www.pdfbrass.com

♩ = 100

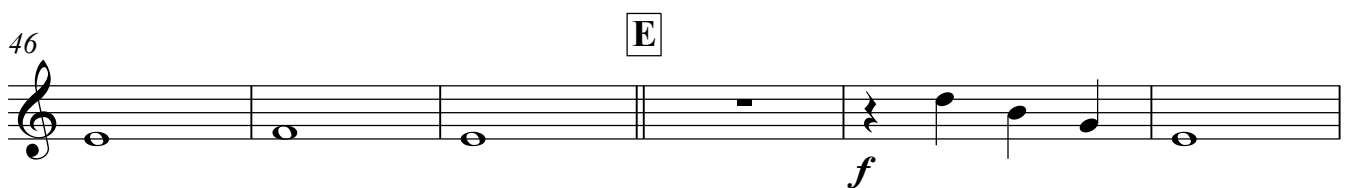
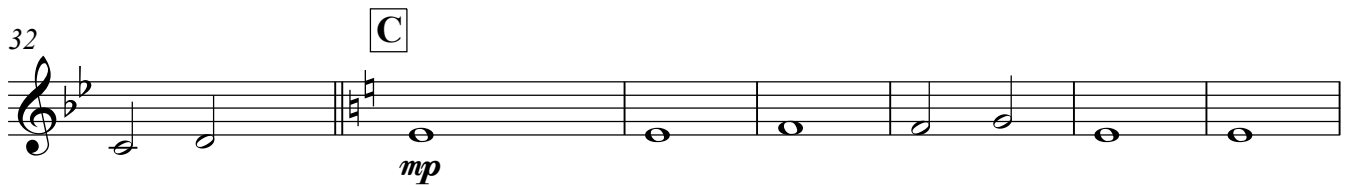

2nd Trombone/Baritone In The Bleak Midwinter

Gustav Holst arr. Andy Norman
www.pdfbrass.com

♩ = 100

9 A

f

17

mp

24 B

mp

32 C

mp

39 D

mp

46 E

f

51 rall.

f

Euphonium

In The Bleak Midwinter

Gustav Holst arr. Andy Norman
www.pdfbrass.com

♩ = 100

In The Bleak Midwinter

Tuba

Gustav Holst arr. Andy Norman
www.pdfbrass.com

♩ = 100

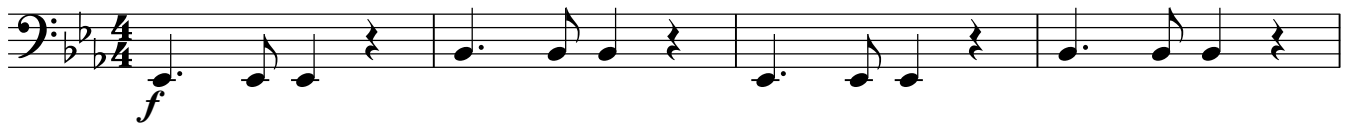

5

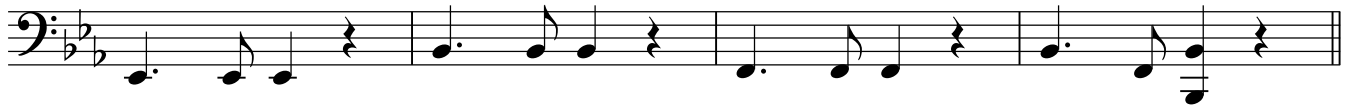

9

A

15

20

25

B

31

C

36

41

D

47

E

52

rall.

