

63

71 **E**

79

87 **F**

95

103

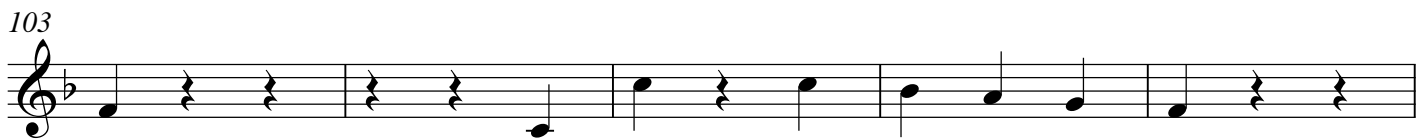

108

## Soprano Cornet in E♭

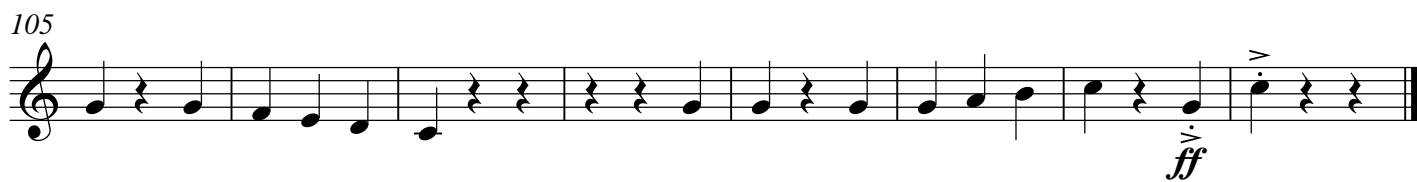
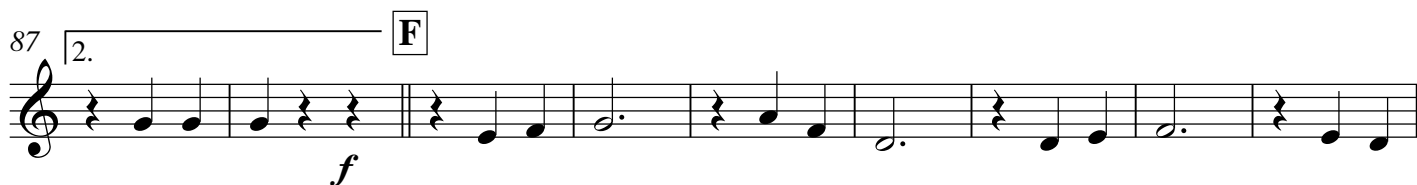
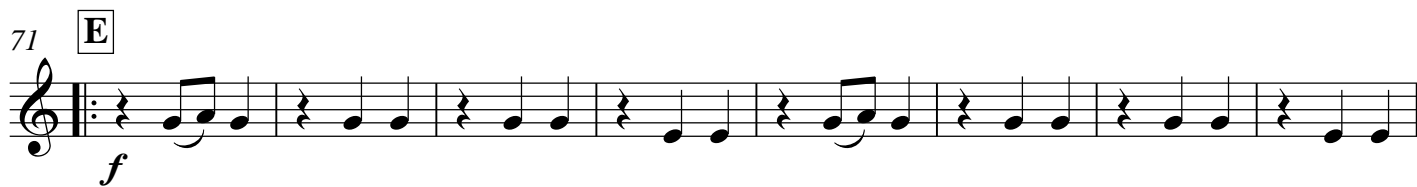

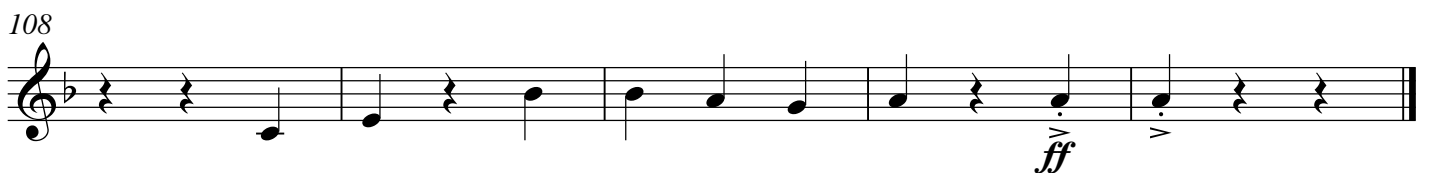
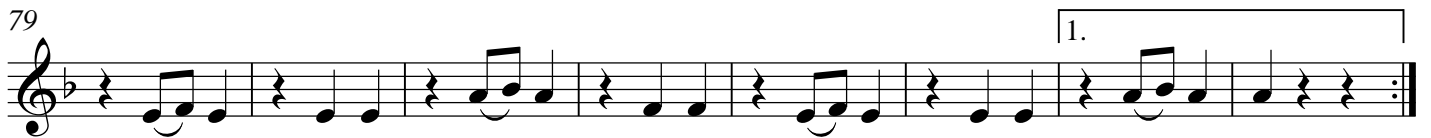
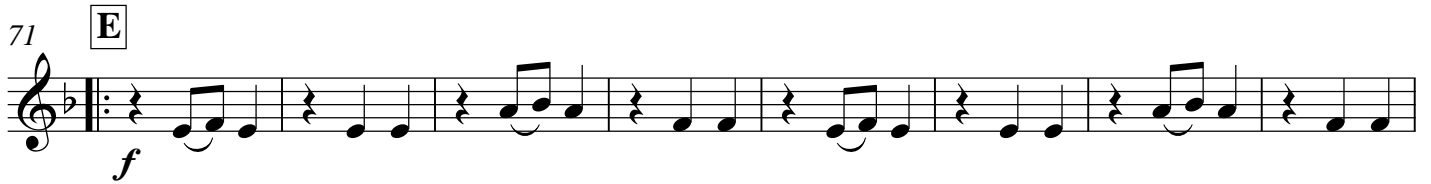
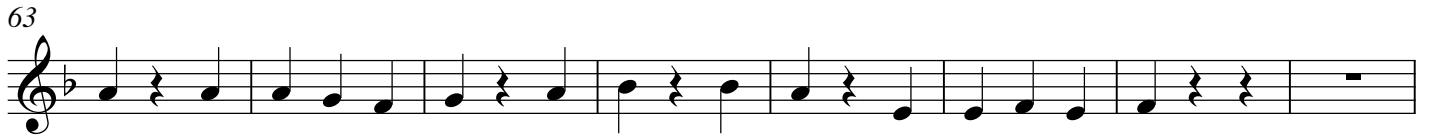

3rd Cornet in B $\flat$

# A Touch Of Oompah

Andy Norman  
www.pdfbrass.com

$\text{♩} = 158$

7

**A**

15

**B**

23

31

**C**

39

47

**D**

55

V.S.

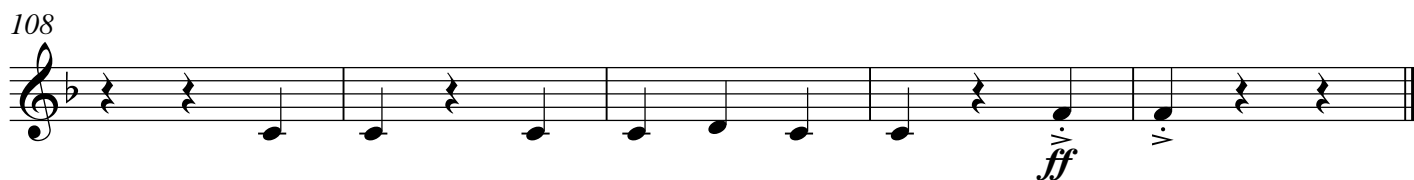
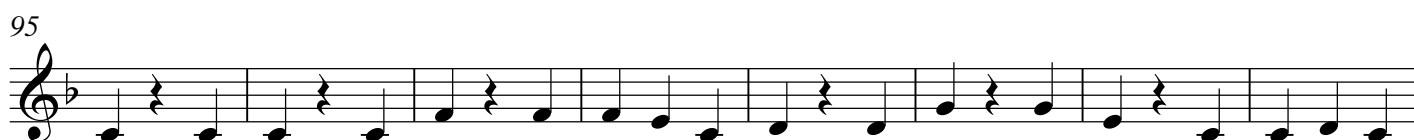
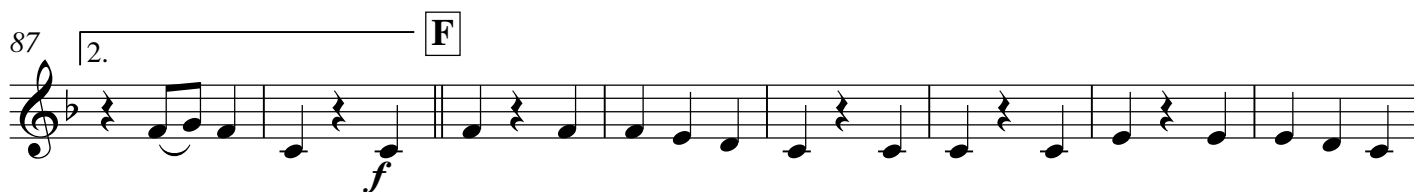
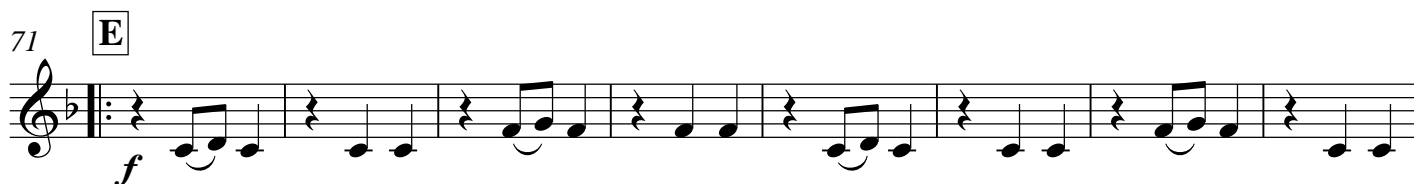
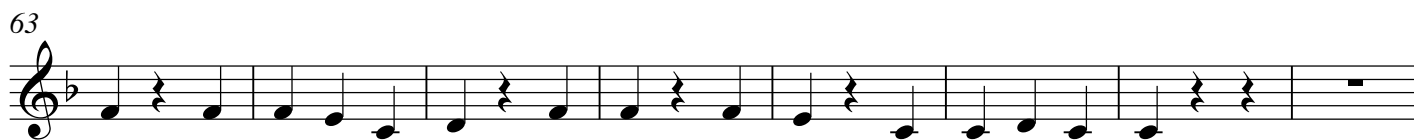

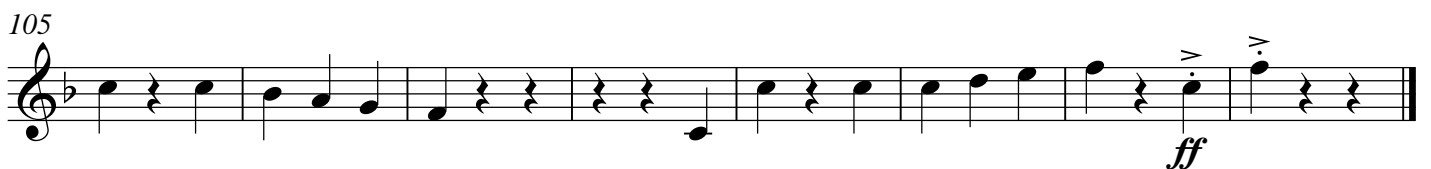
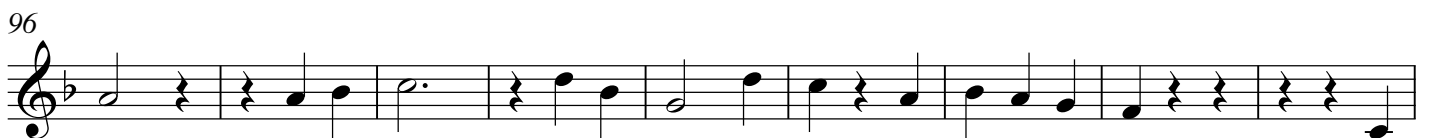
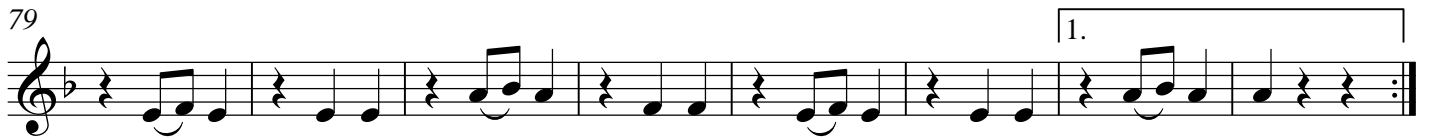

1st E♭ Horn

# A Touch Of Oompah

Andy Norman  
www.pdfbrass.com

♩ = 158

*f* *mf*

7 **A**

15

23 **B**

31

39 **C**

47

55 **D**

V.S.

2nd E♭ Horn

# A Touch Of Oompah

Andy Norman  
www.pdfbrass.com

♩ = 158

7 **A**

15

23 **B**

31

39 **C**

47

55 **D**

V.S.

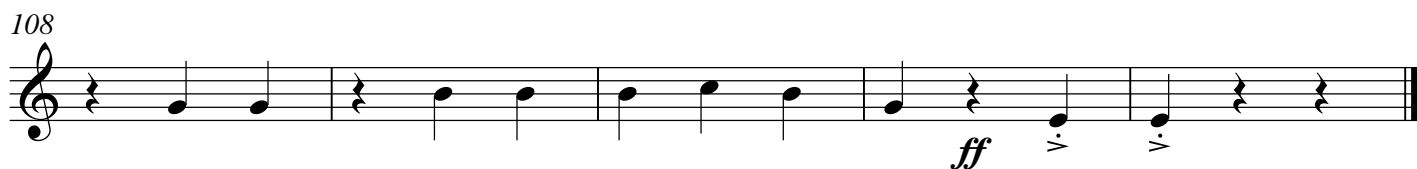
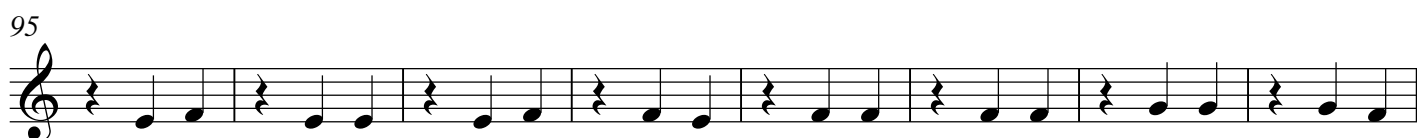
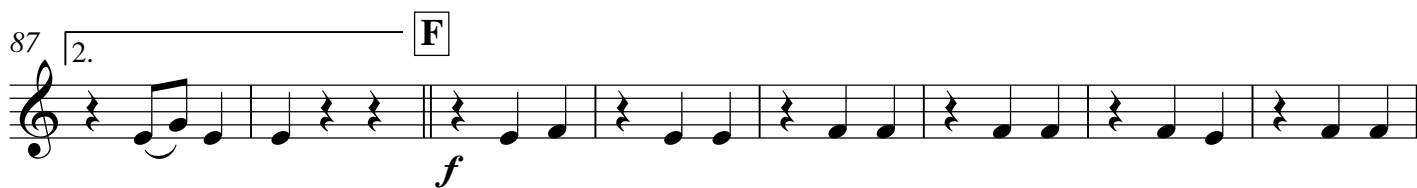
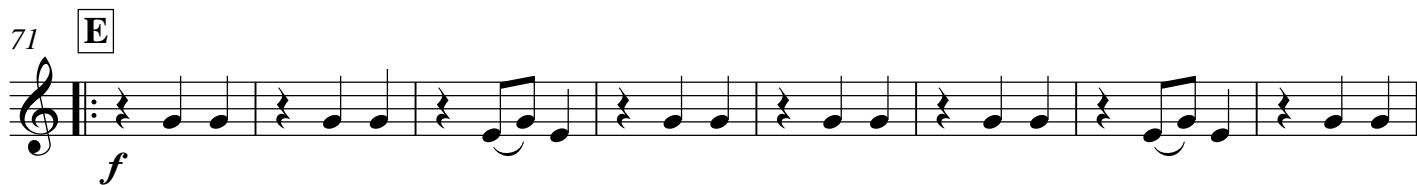
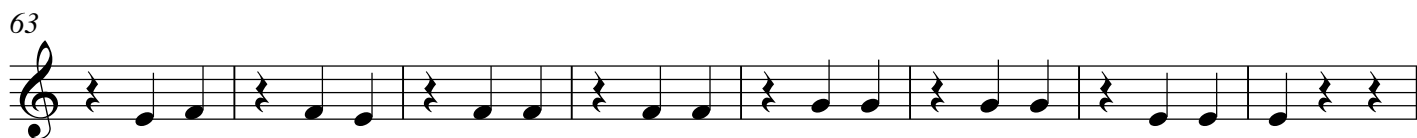

# A Touch Of Oompah

Andy Norman  
www.pdfbrass.com

♩ = 158

*f* *mf*

7 **A**

15

23 **B**

31

39 **C**

51

**D**

V.S.

# A Touch Of Oompah

Andy Norman  
www.pdfbrass.com

♩ = 158

*f* *mf*

7 **A**

15

23 **B**

31

39 **C**

51

**D**

V.S.

Bass Trombone

# A Touch Of Oompah

Andy Norman  
www.pdfbrass.com

♩ = 158

*f*

7 **A**

*mf*

15

23 **B**

31

39 **C**

47

V.S.

55 **D**

63

71 **E**

80

89 **F**

97

105

63

*ff*

71 **E**

80

1. 2.

89 **F**

*f*

98

106

*ff*

Tuba

# A Touch Of Oompah

Andy Norman  
www.pdfbrass.com

♩ = 158

*f*

7 **A**

*mf*

15

23 **B**

31

39 **C**

47

55 **D**

V.S.

63

71

**E**

80

1.

2.

89

**F**

97

105

# A Touch Of Oompah

♩ = 158

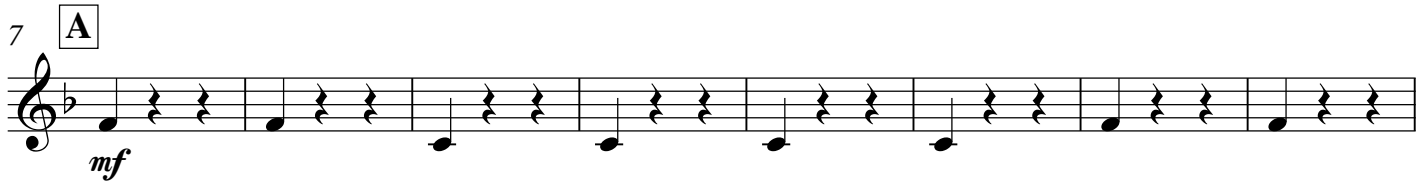
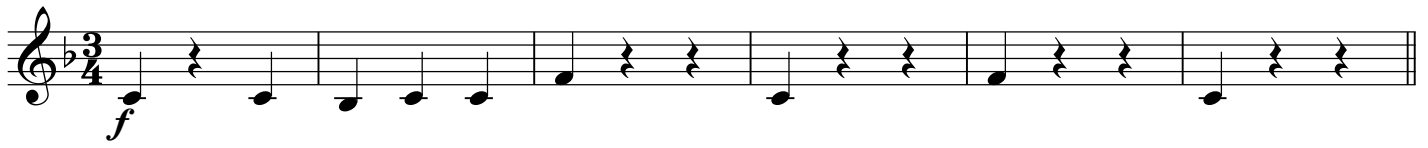

63

*ff*

71 **E**

80

89 **F**

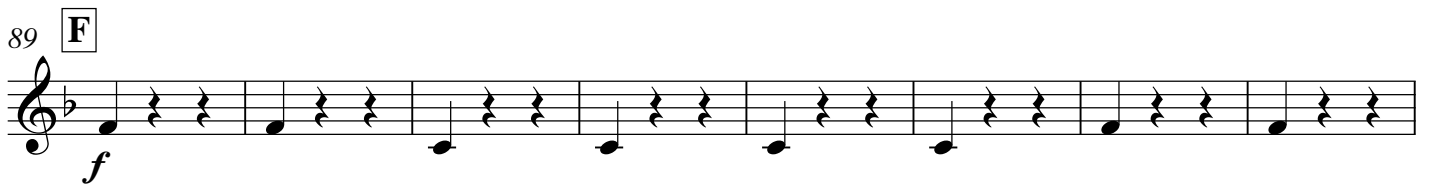

97

105

# A Touch Of Oompah

♩ = 158

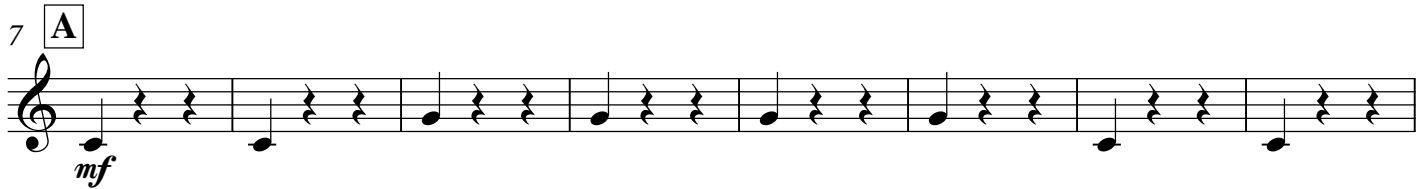
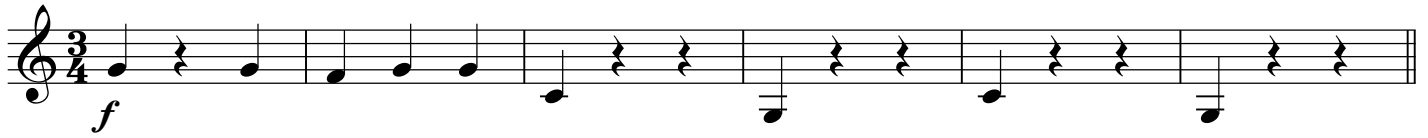

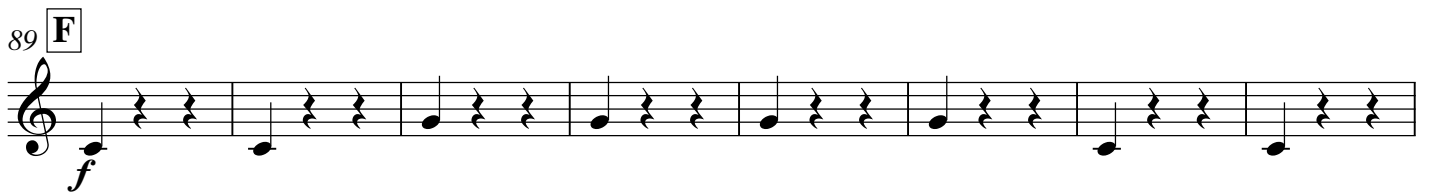

# A Touch Of Oompah

Andy Norman  
www.pdfbrass.com

♩ = 158 ad lib throughout

7 **A**

15

23 **B**

31

**C** 39 Wood block or play on rim ad.lib.

46

53

**D**

V.S.

61

69

**E**

77

83

1.

2.

89 **F**

97

105

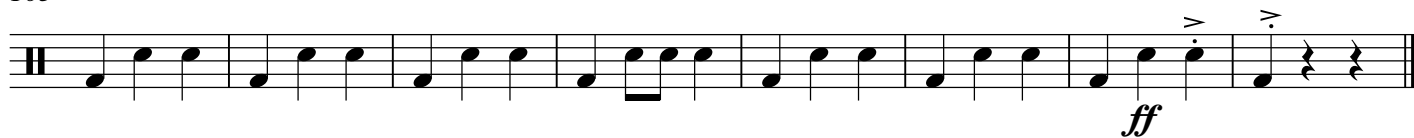

1st Horn in F

# A Touch Of Oompah

Andy Norman  
www.pdfbrass.com

♩ = 158

*f* *mf*

7 **A**

15

23 **B**

31

39 **C**

47

55 **D**

V.S.

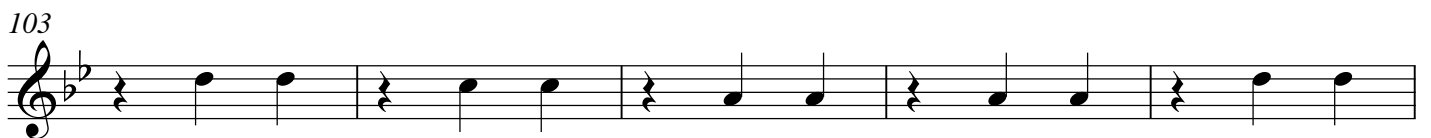
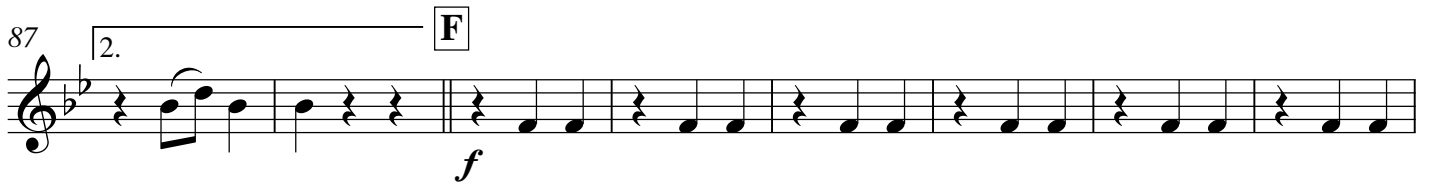

# A Touch Of Oompah

Andy Norman  
www.pdfbrass.com

♩ = 158

*f* *mf*

7 **A**

15

23 **B**

31

39 **C**

51 **D**

61

70

**E**

80

1.

2.

89

**F**

98

106

# A Touch Of Oompah

Andy Norman  
www.pdfbrass.com

♩ = 158

7 **A**

15

23 **B**

31

39 **C**

51 **D**

V.S.

61

70

**E**

80

1.

2.

89

**F**

98

106

Euphonium

# A Touch Of Oompah

Andy Norman  
www.pdfbrass.com

♩ = 158

7

**A**

15

23

**B**

31

39

**C**

47

55

**D**

V.S.

63

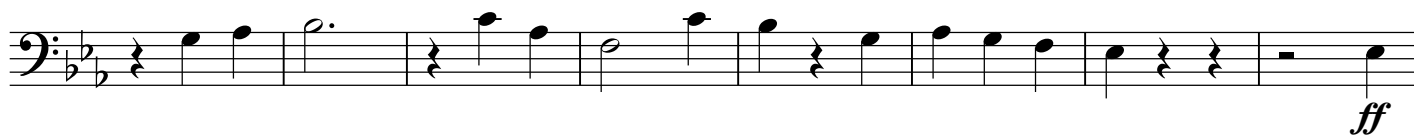

71

**E**

80

1.

2.

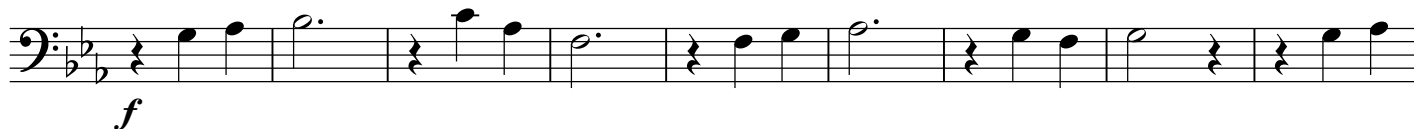

89

**F**

98

106

# A Touch Of Oompah

Andy Norman  
www.pdfbrass.com

♩ = 158

A

Wood block or play on rim

E

64

80

**F**

