

# This arrangement is not for sale.

Provided free by PDF Brass  
with kind permission of Graham Kendrick (c) 1987 Make Way Music.  
[www.grahamkendrick.co.uk](http://www.grahamkendrick.co.uk)

## Lord The Light Of Your Love (Shine Jesus Shine)

Soprano Cornet in E $\flat$

Graham Kendrick  
Arr. Andy Norman [www.pdfbrass.com](http://www.pdfbrass.com)

♩ = 110

3 8 mp

15

*f ff*

21

24

**D.S. al Coda  
To Coda last time**

### Coda

28

*fff*

Graham Kendrick (c) 1987 Make Way Music.  
[www.grahamkendrick.co.uk](http://www.grahamkendrick.co.uk)

If you wish to make further copies of this music  
please approach Make Way Music for permission.

[Info@makewaymusic.com](mailto:Info@makewaymusic.com)

If you hold an MRL licence from CCL  
you may make further copies within the terms and conditions of your licence.  
[www.ccli.co.uk](http://www.ccli.co.uk)

# This arrangement is not for sale.

Provided free by PDF Brass  
with kind permission of Graham Kendrick (c) 1987 Make Way Music.  
[www.grahamkendrick.co.uk](http://www.grahamkendrick.co.uk)

Solo Cornet in B $\flat$

## Lord The Light Of Your Love (Shine Jesus Shine)

Graham Kendrick  
Arr. Andy Norman [www.pdfbrass.com](http://www.pdfbrass.com)

$\text{♩} = 110$

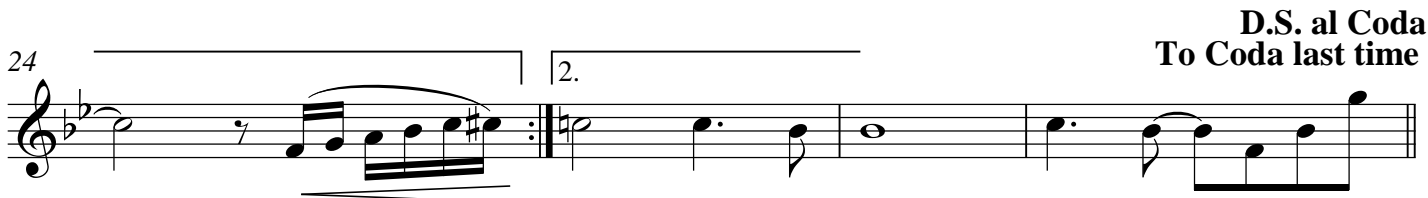
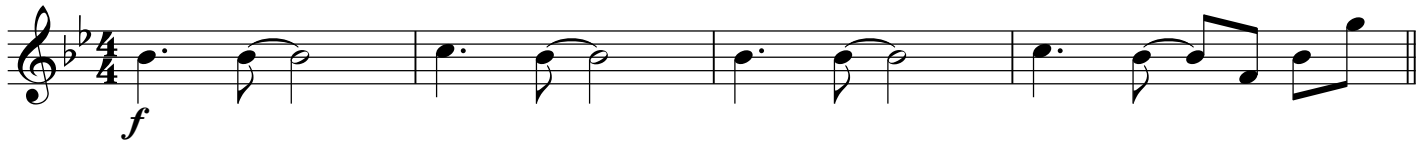

**D.S. al Coda**  
**To Coda last time**

### Coda

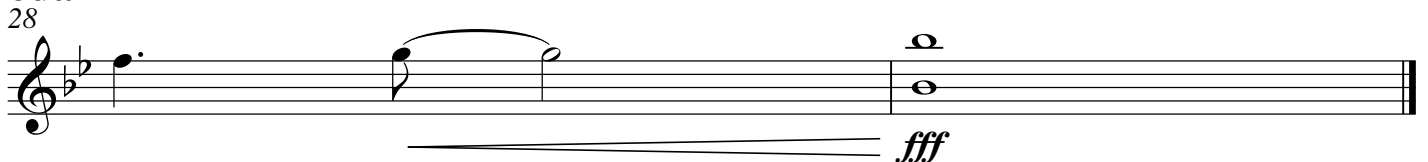

Graham Kendrick (c) 1987 Make Way Music.  
[www.grahamkendrick.co.uk](http://www.grahamkendrick.co.uk)  
If you wish to make further copies of this music  
please approach Make Way Music for permission.  
[Info@makewaymusic.com](mailto:Info@makewaymusic.com)  
If you hold an MRL licence from CCL  
you may make further copies within the terms and conditions of your licence.  
[www.ccli.co.uk](http://www.ccli.co.uk)

# This arrangement is not for sale.

Provided free by PDF Brass  
with kind permission of Graham Kendrick (c) 1987 Make Way Music.  
[www.grahamkendrick.co.uk](http://www.grahamkendrick.co.uk)

## Repiano Cornet in B $\flat$ Lord The Light Of Your Love (Shine Jesus Shine)

Graham Kendrick  
Arr. Andy Norman [www.pdfbrass.com](http://www.pdfbrass.com)

$\text{♩} = 110$

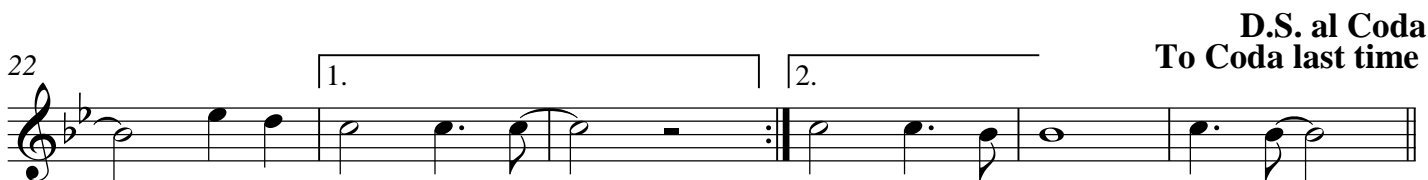
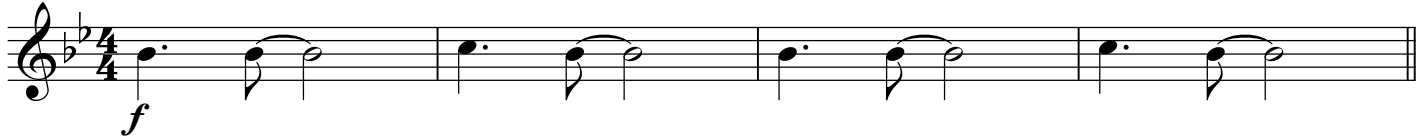

### Coda

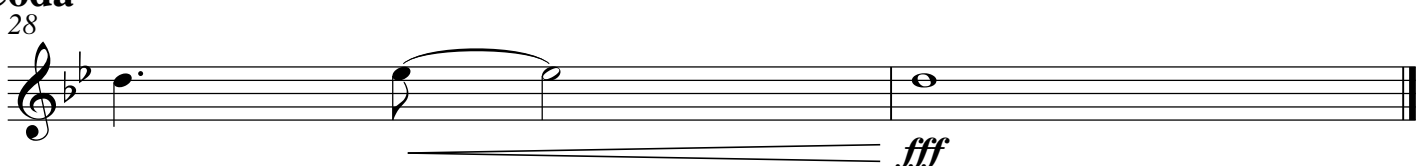

# This arrangement is not for sale.

Provided free by PDF Brass  
with kind permission of Graham Kendrick (c) 1987 Make Way Music.  
[www.grahamkendrick.co.uk](http://www.grahamkendrick.co.uk)

2nd Cornet in B $\flat$

## Lord The Light Of Your Love (Shine Jesus Shine)

Graham Kendrick  
Arr. Andy Norman [www.pdfbrass.com](http://www.pdfbrass.com)

$\text{♩} = 110$

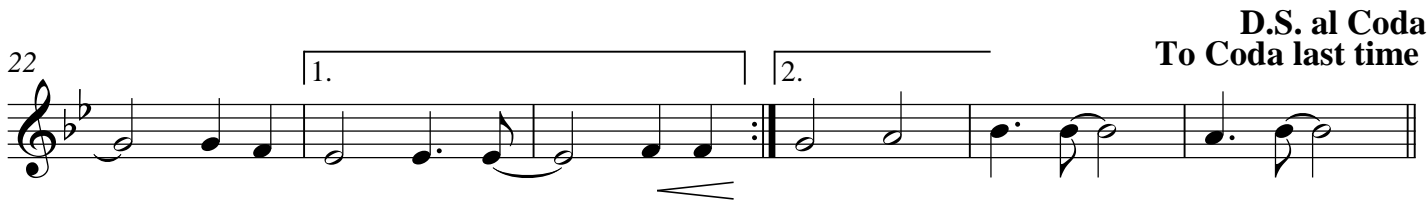
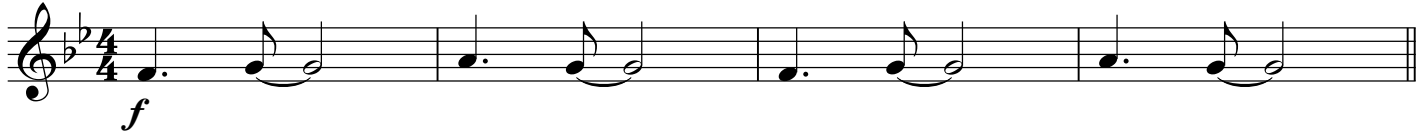

### Coda

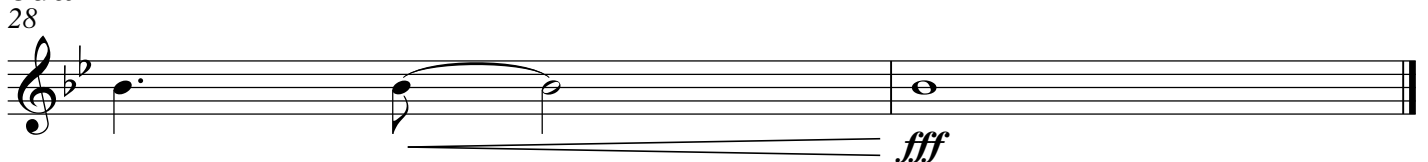

Graham Kendrick (c) 1987 Make Way Music.  
[www.grahamkendrick.co.uk](http://www.grahamkendrick.co.uk)

If you wish to make further copies of this music  
please approach Make Way Music for permission.

[Info@makewaymusic.com](mailto:Info@makewaymusic.com)

If you hold an MRL licence from CCL  
you may make further copies within the terms and conditions of your licence.  
[www.ccli.co.uk](http://www.ccli.co.uk)

# This arrangement is not for sale.

Provided free by PDF Brass  
with kind permission of Graham Kendrick (c) 1987 Make Way Music.  
[www.grahamkendrick.co.uk](http://www.grahamkendrick.co.uk)

3rd Cornet in B $\flat$

## Lord The Light Of Your Love (Shine Jesus Shine)

Graham Kendrick  
Arr. Andy Norman [www.pdfbrass.com](http://www.pdfbrass.com)

$\text{♩} = 110$

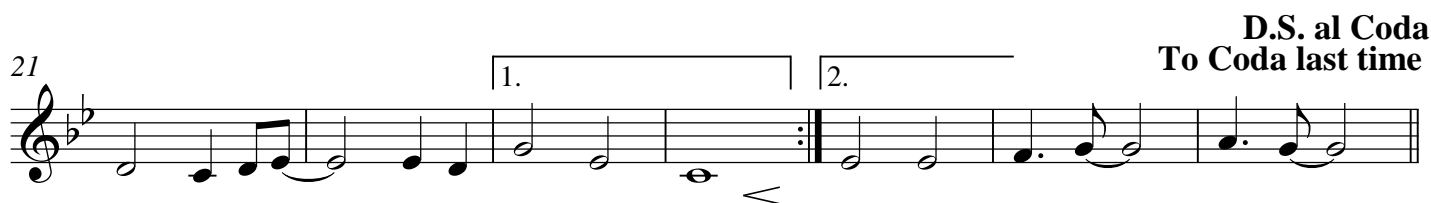
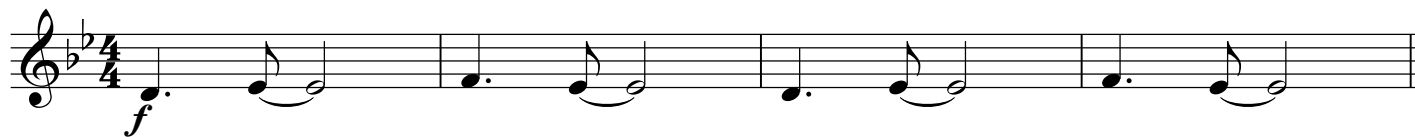

### Coda

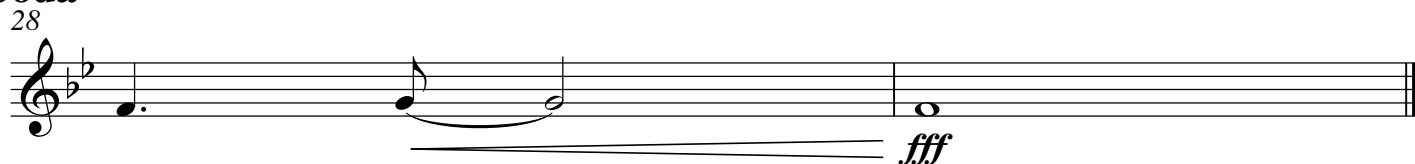

Graham Kendrick (c) 1987 Make Way Music.  
[www.grahamkendrick.co.uk](http://www.grahamkendrick.co.uk)  
If you wish to make further copies of this music  
please approach Make Way Music for permission.  
[Info@makewaymusic.com](mailto:Info@makewaymusic.com)  
If you hold an MRL licence from CCL  
you may make further copies within the terms and conditions of your licence.  
[www.ccli.co.uk](http://www.ccli.co.uk)

# This arrangement is not for sale.

Provided free by PDF Brass  
with kind permission of Graham Kendrick (c) 1987 Make Way Music.  
[www.grahamkendrick.co.uk](http://www.grahamkendrick.co.uk)

Flugelhorn

## Lord The Light Of Your Love (Shine Jesus Shine)

Graham Kendrick  
Arr. Andy Norman [www.pdfbrass.com](http://www.pdfbrass.com)

♩ = 110

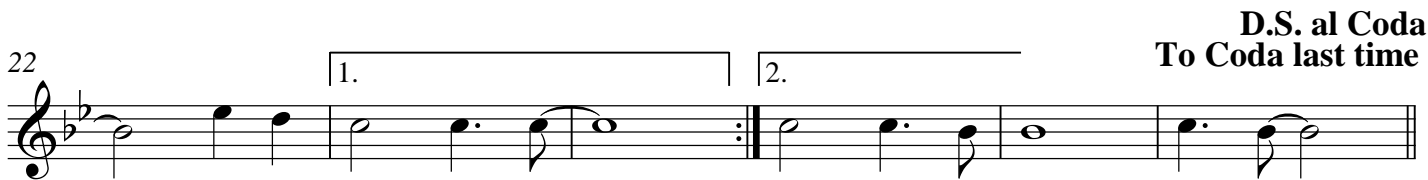
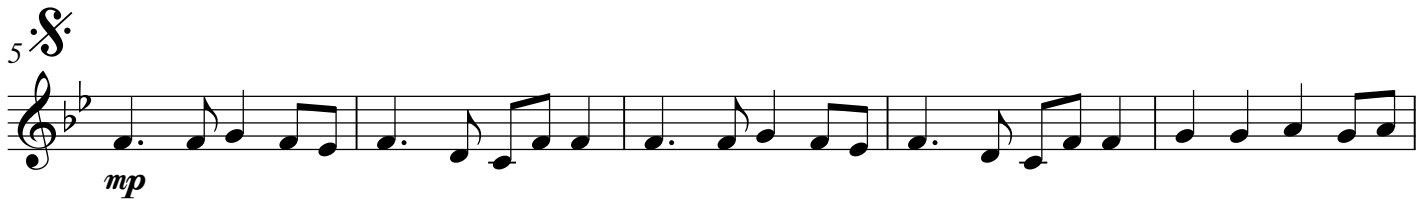
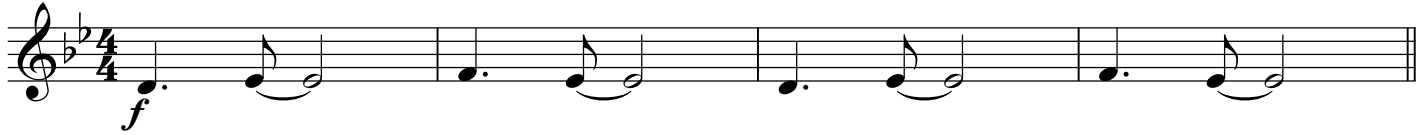

**D.S. al Coda  
To Coda last time**

### Coda

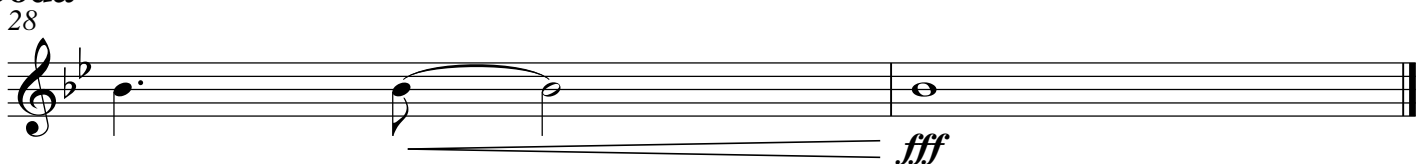

Graham Kendrick (c) 1987 Make Way Music.  
[www.grahamkendrick.co.uk](http://www.grahamkendrick.co.uk)

If you wish to make further copies of this music  
please approach Make Way Music for permission.  
[Info@makewaymusic.com](mailto:Info@makewaymusic.com)

If you hold an MRL licence from CCL  
you may make further copies within the terms and conditions of your licence.  
[www.ccli.co.uk](http://www.ccli.co.uk)

# This arrangement is not for sale.

Provided free by PDF Brass  
with kind permission of Graham Kendrick (c) 1987 Make Way Music.  
[www.grahamkendrick.co.uk](http://www.grahamkendrick.co.uk)

1st Horn

## Lord The Light Of Your Love (Shine Jesus Shine)

Graham Kendrick  
Arr. Andy Norman [www.pdfbrass.com](http://www.pdfbrass.com)

♩ = 110

5

10

17

23

**D.S. al Coda**  
**To Coda last time**

### Coda

28

Graham Kendrick (c) 1987 Make Way Music.  
[www.grahamkendrick.co.uk](http://www.grahamkendrick.co.uk)  
If you wish to make further copies of this music  
please approach Make Way Music for permission.  
[Info@makewaymusic.com](mailto:Info@makewaymusic.com)  
If you hold an MRL licence from CCL  
you may make further copies within the terms and conditions of your licence.  
[www.ccli.co.uk](http://www.ccli.co.uk)

# This arrangement is not for sale.

Provided free by PDF Brass  
with kind permission of Graham Kendrick (c) 1987 Make Way Music.  
[www.grahamkendrick.co.uk](http://www.grahamkendrick.co.uk)

1st Baritone

## Lord The Light Of Your Love (Shine Jesus Shine)

Graham Kendrick  
Arr. Andy Norman [www.pdfbrass.com](http://www.pdfbrass.com)

♩ = 110

*f*

5

*mp*

11

< *f ff*

19

23

1. 2.

*mp*

**D.S. al Coda  
To Coda last time**

### Coda

28

*fff*

Graham Kendrick (c) 1987 Make Way Music.  
[www.grahamkendrick.co.uk](http://www.grahamkendrick.co.uk)  
If you wish to make further copies of this music  
please approach Make Way Music for permission.  
[Info@makewaymusic.com](mailto:Info@makewaymusic.com)  
If you hold an MRL licence from CCL  
you may make further copies within the terms and conditions of your licence.  
[www.ccli.co.uk](http://www.ccli.co.uk)

# This arrangement is not for sale.

Provided free by PDF Brass  
with kind permission of Graham Kendrick (c) 1987 Make Way Music.  
[www.grahamkendrick.co.uk](http://www.grahamkendrick.co.uk)

2nd Baritone

## Lord The Light Of Your Love (Shine Jesus Shine)

Graham Kendrick  
Arr. Andy Norman [www.pdfbrass.com](http://www.pdfbrass.com)

♩ = 110

### Coda

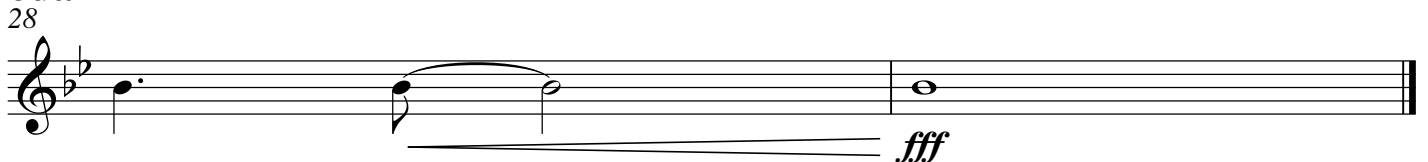

Graham Kendrick (c) 1987 Make Way Music.  
[www.grahamkendrick.co.uk](http://www.grahamkendrick.co.uk)

If you wish to make further copies of this music  
please approach Make Way Music for permission.

[Info@makewaymusic.com](mailto:Info@makewaymusic.com)

If you hold an MRL licence from CCL  
you may make further copies within the terms and conditions of your licence.  
[www.ccli.co.uk](http://www.ccli.co.uk)

# This arrangement is not for sale.

Provided free by PDF Brass  
with kind permission of Graham Kendrick (c) 1987 Make Way Music.  
[www.grahamkendrick.co.uk](http://www.grahamkendrick.co.uk)

1st Trombone

## Lord The Light Of Your Love (Shine Jesus Shine)

Graham Kendrick  
Arr. Andy Norman [www.pdfbrass.com](http://www.pdfbrass.com)

♩ = 110

*f*

5

*mp*

11

*f ff*

18

1.

24

2.

**D.S. al Coda  
To Coda last time**

### Coda

28

*fff*

Graham Kendrick (c) 1987 Make Way Music.  
[www.grahamkendrick.co.uk](http://www.grahamkendrick.co.uk)

If you wish to make further copies of this music  
please approach Make Way Music for permission.

[Info@makewaymusic.com](mailto:Info@makewaymusic.com)

If you hold an MRL licence from CCL  
you may make further copies within the terms and conditions of your licence.  
[www.ccli.co.uk](http://www.ccli.co.uk)

# This arrangement is not for sale.

Provided free by PDF Brass  
with kind permission of Graham Kendrick (c) 1987 Make Way Music.  
[www.grahamkendrick.co.uk](http://www.grahamkendrick.co.uk)

2nd Trombone

## Lord The Light Of Your Love (Shine Jesus Shine)

Graham Kendrick  
Arr. Andy Norman [www.pdfbrass.com](http://www.pdfbrass.com)

♩ = 110

### Coda

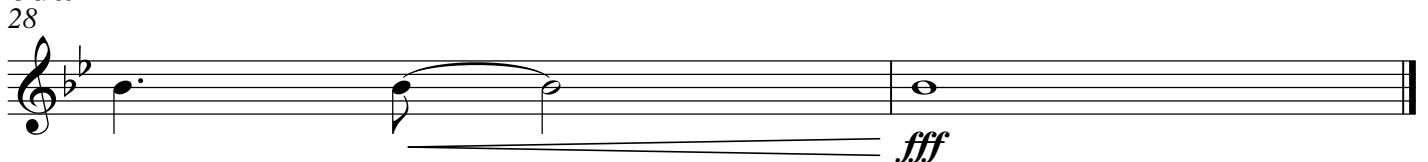

Graham Kendrick (c) 1987 Make Way Music.  
[www.grahamkendrick.co.uk](http://www.grahamkendrick.co.uk)

If you wish to make further copies of this music  
please approach Make Way Music for permission.

[Info@makewaymusic.com](mailto:Info@makewaymusic.com)

If you hold an MRL licence from CCL  
you may make further copies within the terms and conditions of your licence.  
[www.ccli.co.uk](http://www.ccli.co.uk)

# This arrangement is not for sale.

Provided free by PDF Brass  
with kind permission of Graham Kendrick (c) 1987 Make Way Music.  
[www.grahamkendrick.co.uk](http://www.grahamkendrick.co.uk)

Bass Trombone

## Lord The Light Of Your Love (Shine Jesus Shine)

Graham Kendrick  
Arr. Andy Norman [www.pdfbrass.com](http://www.pdfbrass.com)

♩ = 110

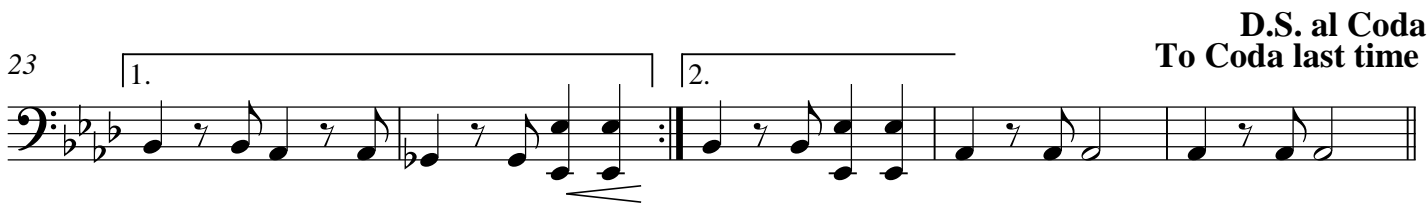
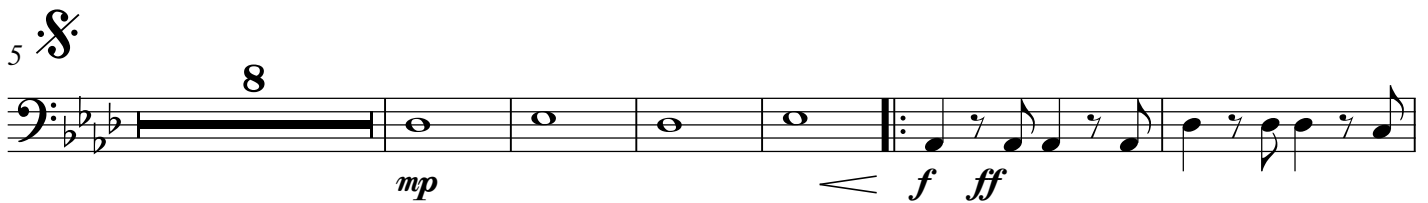

### Coda

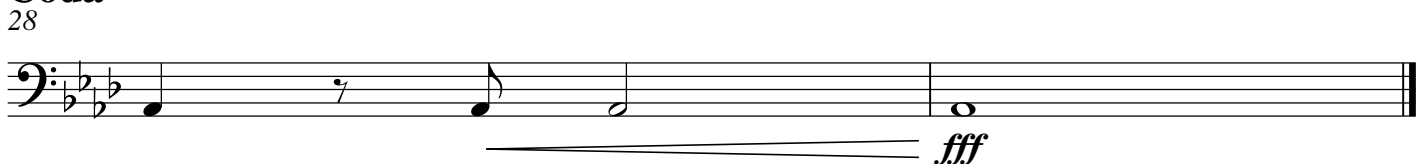

Graham Kendrick (c) 1987 Make Way Music.  
[www.grahamkendrick.co.uk](http://www.grahamkendrick.co.uk)  
If you wish to make further copies of this music  
please approach Make Way Music for permission.  
[Info@makewaymusic.com](mailto:Info@makewaymusic.com)  
If you hold an MRL licence from CCL  
you may make further copies within the terms and conditions of your licence.  
[www.ccli.co.uk](http://www.ccli.co.uk)

# This arrangement is not for sale.

Provided free by PDF Brass  
with kind permission of Graham Kendrick (c) 1987 Make Way Music.  
[www.grahamkendrick.co.uk](http://www.grahamkendrick.co.uk)

Bass in Eb

## Lord The Light Of Your Love (Shine Jesus Shine)

Graham Kendrick  
Arr. Andy Norman [www.pdfbrass.com](http://www.pdfbrass.com)

$\text{♩} = 110$

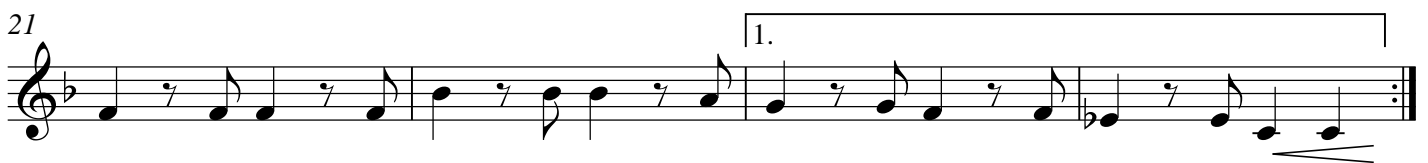

**D.S. al Coda**  
**To Coda last time**

### Coda

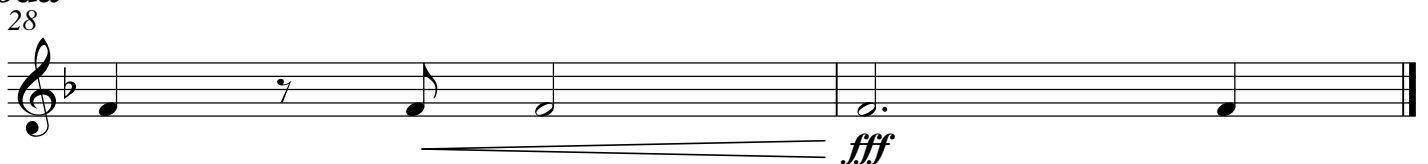

Graham Kendrick (c) 1987 Make Way Music.  
[www.grahamkendrick.co.uk](http://www.grahamkendrick.co.uk)  
If you wish to make further copies of this music  
please approach Make Way Music for permission.  
[Info@makewaymusic.com](mailto:Info@makewaymusic.com)  
If you hold an MRL licence from CCL  
you may make further copies within the terms and conditions of your licence.  
[www.ccli.co.uk](http://www.ccli.co.uk)

# This arrangement is not for sale.

Provided free by PDF Brass  
with kind permission of Graham Kendrick (c) 1987 Make Way Music.  
[www.grahamkendrick.co.uk](http://www.grahamkendrick.co.uk)

Bass in B $\flat$

## Lord The Light Of Your Love (Shine Jesus Shine)

Graham Kendrick  
Arr. Andy Norman [www.pdfbrass.com](http://www.pdfbrass.com)

$\text{♩} = 110$

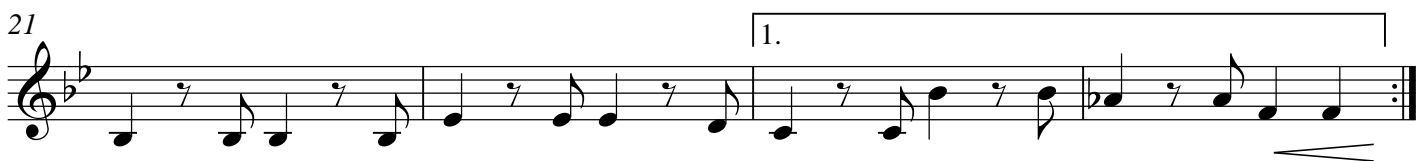
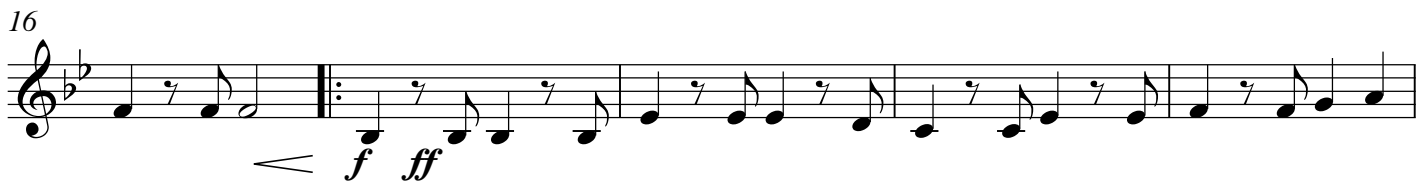

### Coda

Graham Kendrick (c) 1987 Make Way Music.  
[www.grahamkendrick.co.uk](http://www.grahamkendrick.co.uk)  
If you wish to make further copies of this music  
please approach Make Way Music for permission.  
[Info@makewaymusic.com](mailto:Info@makewaymusic.com)  
If you hold an MRL licence from CCL  
you may make further copies within the terms and conditions of your licence.  
[www.ccli.co.uk](http://www.ccli.co.uk)

# This arrangement is not for sale.

Provided free by PDF Brass  
with kind permission of Graham Kendrick (c) 1987 Make Way Music.  
[www.grahamkendrick.co.uk](http://www.grahamkendrick.co.uk)

Drum Set

## Lord The Light Of Your Love (Shine Jesus Shine)

Graham Kendrick  
Arr. Andy Norman [www.pdfbrass.com](http://www.pdfbrass.com)

♩ = 110

*f*

*mp*

10

15

*f ff*

20

24

To Coda last time  
D.S. al Coda

Coda  
28

*fff*

Graham Kendrick (c) 1987 Make Way Music.  
[www.grahamkendrick.co.uk](http://www.grahamkendrick.co.uk)

If you wish to make further copies of this music  
please approach Make Way Music for permission.  
[info@makewaymusic.com](mailto:info@makewaymusic.com)

If you hold an MRL licence from CCL  
you may make further copies within the terms and conditions of your licence.  
[www.ccli.co.uk](http://www.ccli.co.uk)

# This arrangement is not for sale.

Provided free by PDF Brass

with kind permission of Graham Kendrick (c) 1987 Make Way Music.

[www.grahamkendrick.co.uk](http://www.grahamkendrick.co.uk)

2

6

# This arrangement is not for sale.

Provided free by PDF Brass

with kind permission of Graham Kendrick (c) 1987 Make Way Music.

[www.grahamkendrick.co.uk](http://www.grahamkendrick.co.uk)

4

18

# This arrangement is not for sale.

Provided free by PDF Brass  
with kind permission of Graham Kendrick (c) 1987 Make Way Music.  
[www.grahamkendrick.co.uk](http://www.grahamkendrick.co.uk)

D.S. al Coda <sup>5</sup>  
To Coda last time

23

1. 2.

D.S. al Coda <sup>5</sup>  
To Coda last time

# This arrangement is not for sale.

Provided free by PDF Brass

with kind permission of Graham Kendrick (c) 1987 Make Way Music.

[www.grahamkendrick.co.uk](http://www.grahamkendrick.co.uk)

6  
Coda  
28
