

SILENT NIGHT

1ST B \flat

GRUBER ARR. ANDY NORMAN

SILENT NIGHT

2ND B \flat

GRUBER ARR. ANDY NORMAN

SILENT NIGHT

EASY B \flat

GRUBER ARR. ANDY NORMAN

SILENT NIGHT

3RD B \flat

GRUBER ARR. ANDY NORMAN

SILENT NIGHT

HORN IN E \flat

GRUBER ARR. ANDY NORMAN

SILENT NIGHT

BASS IN E \flat

GRUBER ARR. ANDY NORMAN

SILENT NIGHT

BASS IN B \flat

GRUBER ARR. ANDY NORMAN

TAMBOURINE

SILENT NIGHT

GRUBER ARR. ANDY NORMAN

SILENT NIGHT

GRUBER ARR. ANDY NORMAN

1ST B \flat

2ND B \flat

EASY B \flat

3RD B \flat

HORN IN E \flat

BASS IN E \flat

BASS IN B \flat

TAMB.

1ST 8b

2ND 8b

EASY 8b

3RD 8b

HORN IN Eb

BASS IN Eb

BASS IN 8b

TAMB.

Detailed description of the musical score: The score is arranged in seven horizontal staves. The first six staves are for brass instruments: 1ST 8b, 2ND 8b, EASY 8b, 3RD 8b, HORN IN Eb, and BASS IN Eb. The seventh staff is for the TAMBOURINE (TAMB.). The music is written in a common time signature. The first staff (1ST 8b) features a melodic line with a slur over the first two measures. The second staff (2ND 8b) has a similar melodic line. The third staff (EASY 8b) contains a simple harmonic accompaniment. The fourth staff (3RD 8b) has a melodic line with a '2' above the first measure. The fifth staff (HORN IN Eb) has a melodic line with a '2' above the first measure. The sixth staff (BASS IN Eb) has a melodic line with a '2' above the first measure. The seventh staff (BASS IN 8b) has a melodic line with a '2' above the first measure. The eighth staff (TAMB.) has a rhythmic pattern of eighth notes.

SILENT NIGHT

1 IN BC

GRUBER ARR. ANDY NORMAN

SILENT NIGHT

2 IN C

GRUBER ARR. ANDY NORMAN

SILENT NIGHT

2 IN BC

GRUBER ARR. ANDY NORMAN

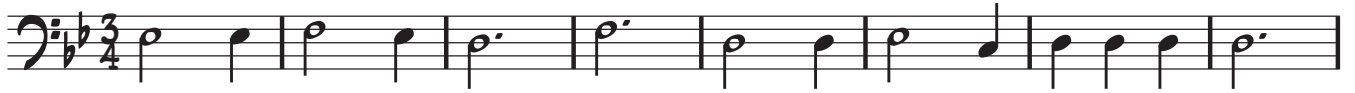

SILENT NIGHT

EASY C

GRUBER ARR. ANDY NORMAN

SILENT NIGHT

EASY BC

GRUBER ARR. ANDY NORMAN

SILENT NIGHT

3 IN C

GRUBER ARR. ANDY NORMAN

SILENT NIGHT

TUBA

GRUBER ARR. ANDY NORMAN

SILENT NIGHT

HORN IN F

GRUBER ARR. ANDY NORMAN

SILENT NIGHT

3 IN BC

GRUBER ARR. ANDY NORMAN

